ABIDAN
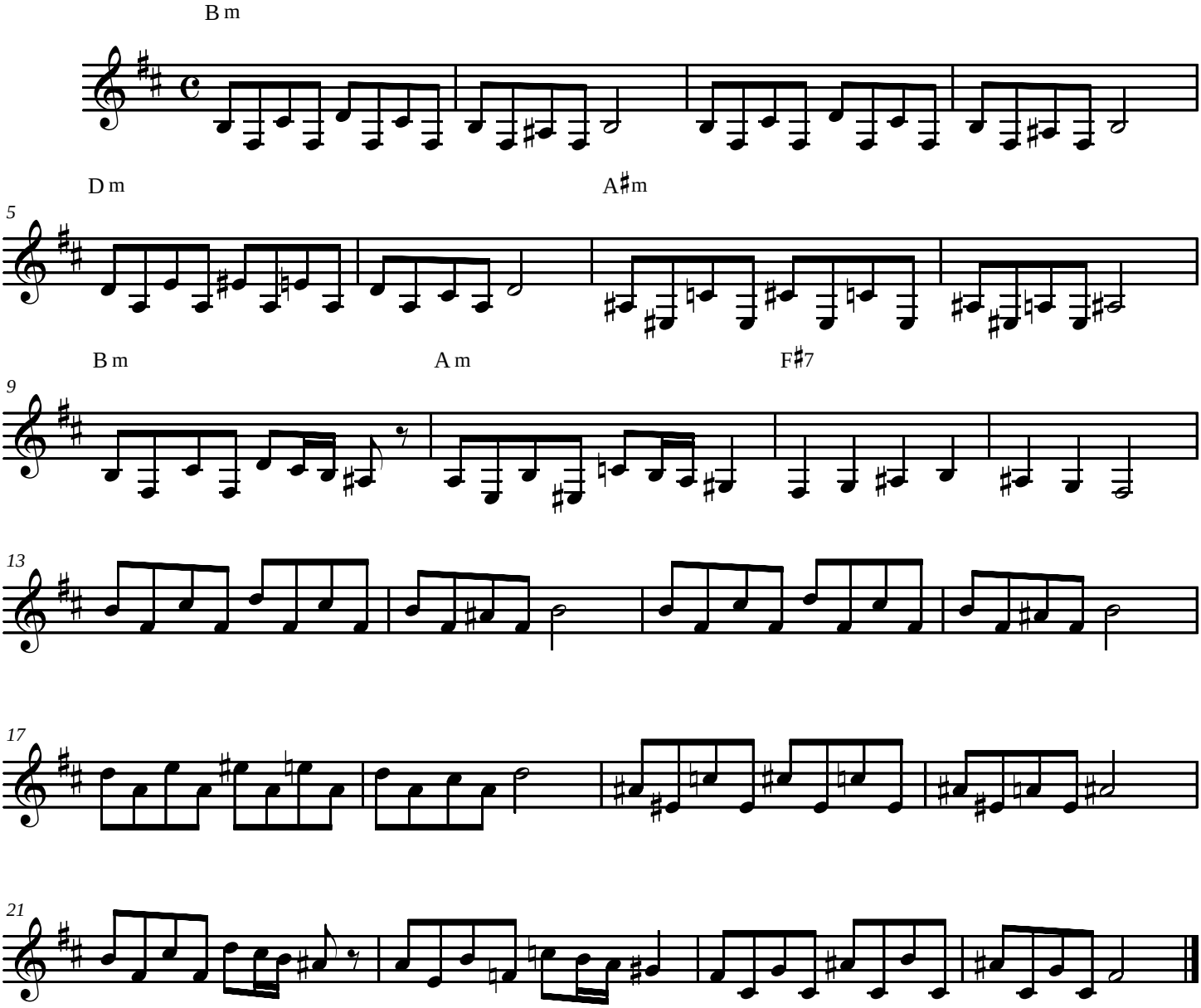
John Zorn